



Arizona Railway Postmark Collection

By Al Ring

This collection was started in the very early 1990's and worked for a few years. Then I slowed way down until the late 1990's. In 2006 I made the decision not to pursue this collection any more, but made these pages, updated the collection and decided to just keep it and not actively collect these anymore.

Most of the information came from the Centennial Catalog of Arizona Railway Postal Markings, by Charles L. Towle.



Railway Post Office Routes in Arizona 1877—1967

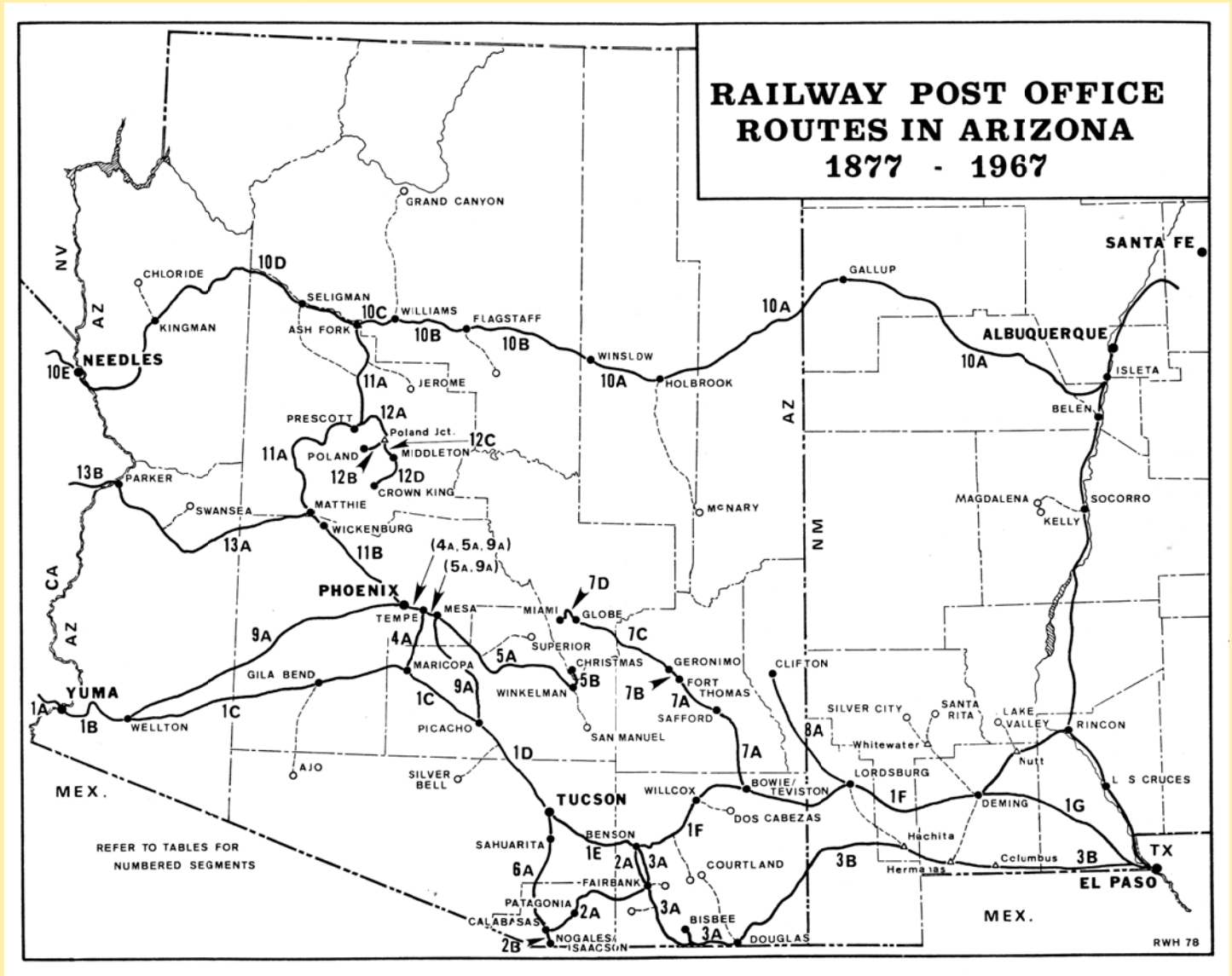



CENTENNIAL CATALOG of ARIZONA RAILWAY POSTAL MARKINGS

VALUE

VALUE NUMBER DOLLAR VALUE

1978

- 1.....Less than 2
- 2.....2 to 5
- 3.....5 to 10
- 4.....10 to 20
- 5.....20 to 40
- 6.....40 to 80
- 7.....80 to 150
- 8.....150 to 300
- 9.....over 300

1992

- 1.....Less than 3
- 2.....3 to 7
- 3.....7 to 12
- 4.....12 to 23
- 5.....23 to 45
- 6.....45 to 90
- 7.....90 to 160
- 8.....160 to 320
- 9.....over 320

ALBUQ. & ASHFORK R.P.O.



Arizona Railway Postmarks

<u>Illus. No.</u>	<u>USTMC Cat. No.</u>	<u>Designation</u>	<u>Diameter in mm.</u>	<u>Valuation</u>
10-f-1	964-C-1	Albug. & Ashfork R.P.O.	29 1/2	4



10-f-1



ALBUQUERQUE & ASHFORK R.P.O.



Arizona Railway Postmarks

<u>Illus. No.</u>	<u>USTMC Cat. No.</u>	<u>Designation</u>	<u>Diameter in mm.</u>	<u>Valuation</u>
10-k-1	964-C-4	Albuquerque & Ashfork R.P.O.	30 1/2	4

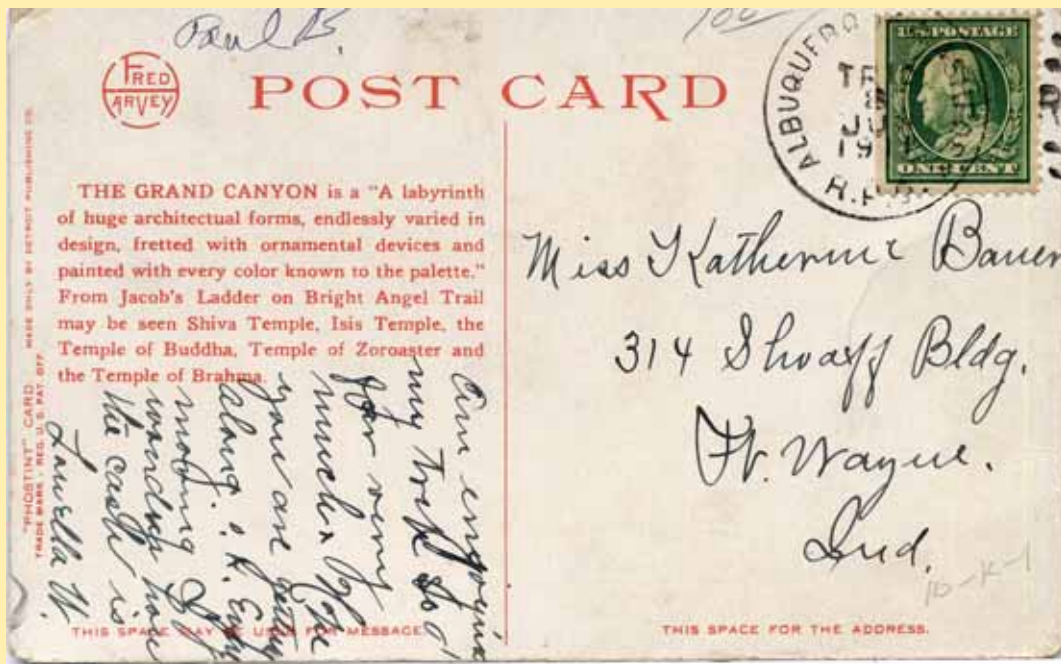

ALBUQUERQUE & ASHFORK R.P.O.



Arizona Railway Postmarks

<u>Illus. No.</u>	<u>USTMC Cat. No.</u>	<u>Designation</u>	<u>Diameter in mm.</u>	<u>Valuation</u>
10-k-2	964-D-2	Albuquerque & Ashfork R.P.O.	30	2
10-k-3	964-D-1	Albuquerque & Ashfork R.P.O.	29	2

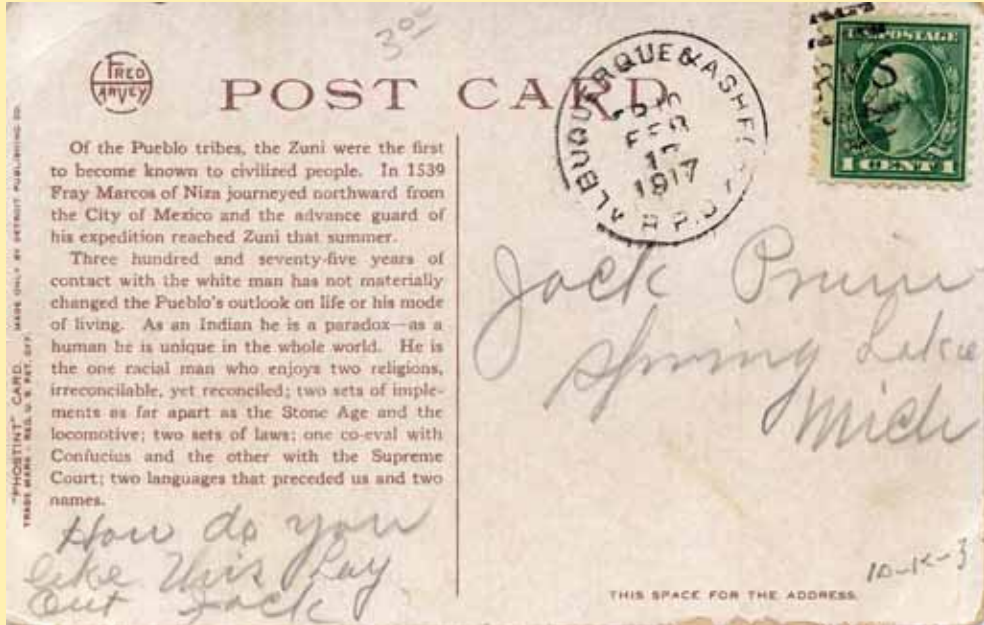

ALBUQ. & ASHFORK R.P.O.



Arizona Railway Postmarks



<u>Illus. No.</u>	<u>USTMC Cat. No.</u>	<u>Designation</u>	<u>Diameter in mm.</u>	<u>Valuation</u>
10-1-1	964-H-1	Albuq. & Ashfork R.P.O.	30	2
10-1-2	964-H-3	Albuq. & Ashfork R.P.O.	29 1/2	2



10-1-1



10-1-2



ALBUQ. & ASHFORK R.P.O.



Arizona Railway Postmarks

<u>Illus. No.</u>	<u>USTMC Cat. No.</u>	<u>Designation</u>	<u>Diameter in mm.</u>	<u>Valuation</u>
10-1-3	964-H-2	Albuq. & Ashfork R.P.O.	29 1/2	2

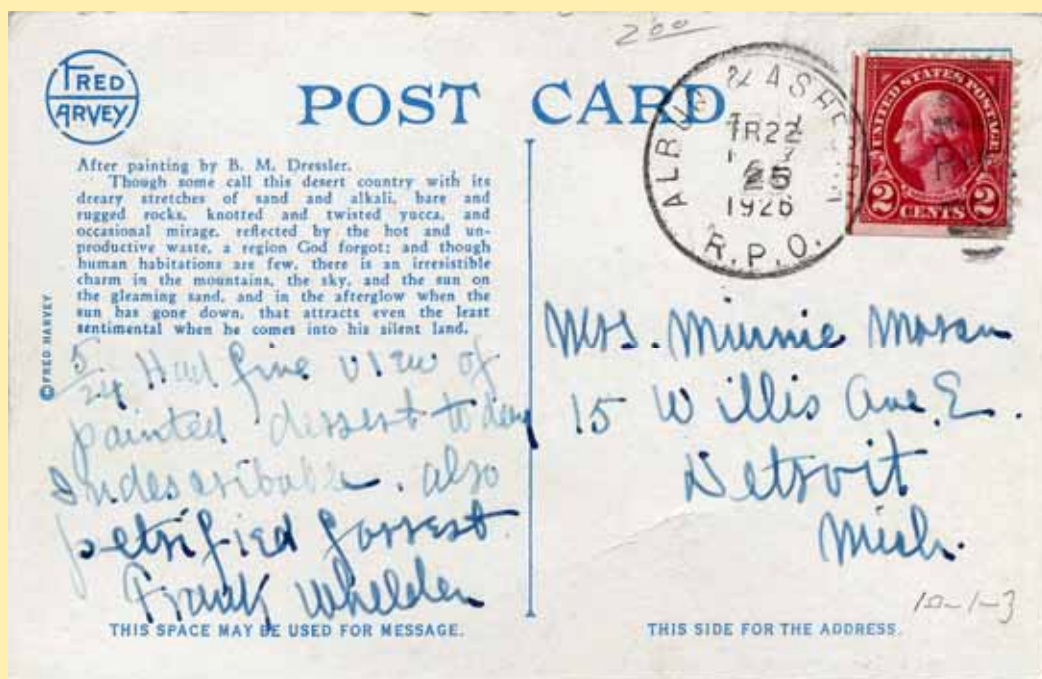

ALBUQ. & LOS ANG. E.D.R.P.O.



Arizona Railway Postmarks

<u>Illus. No.</u>	<u>USTMC Cat. No.</u>	<u>Designation</u>	<u>Diameter in mm.</u>	<u>Valuation</u>
10-q-1	964-G-2	Albuq. & Los Ang. E.D.R.P.O.	30 1/2	1



ALBUQ. & LOS ANG. E.D.R.P.O.



Arizona Railway Postmarks



Illus. No. USTMC
Cat. No.

10-q-2 964-G-1

Designation
in mm.
Albuq. & Los Ang. E.D.R.P.O.

Diameter Valuation
29 1/2 1

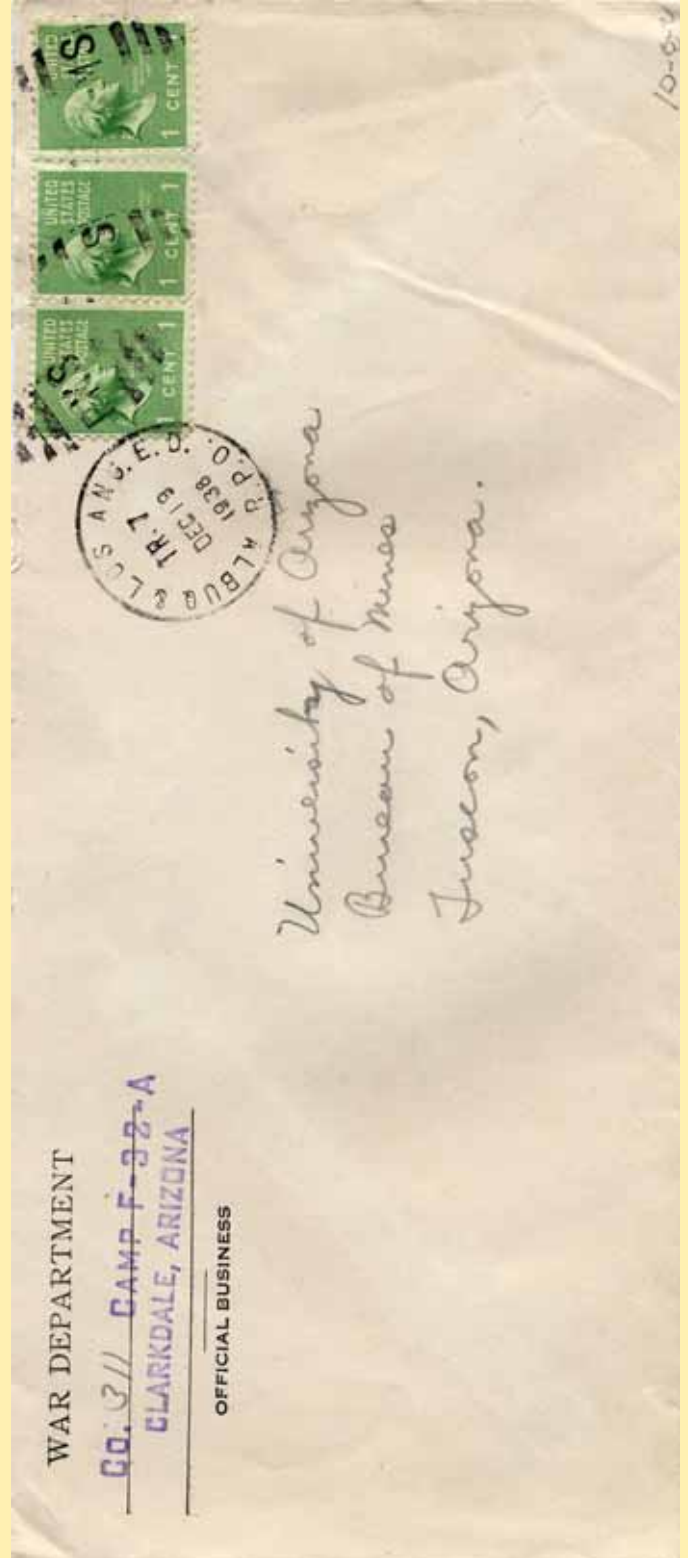
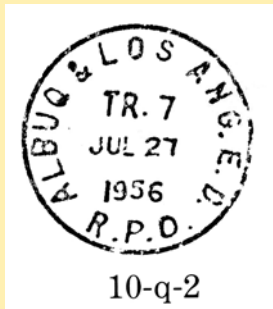

ALBUQ & LOS ANG. W.D.R.P.O.



Arizona Railway Postmarks

<u>Illus. No.</u>	<u>USTMC Cat. No.</u>	<u>Designation</u>	<u>Diameter in mm.</u>	<u>Valuation</u>
10-s-2	964-E-1	Albuq & Los Ang. W.D.R.P.O.	30	1



ALBUQ. & WILLIAMS R.P.O.



Arizona Railway Postmarks

<u>Illus. No.</u>	<u>USTMC Cat. No.</u>	<u>Designation</u>	<u>Diameter in mm.</u>	<u>Valuation</u>
10-h-2	964-K-1	Albuq. & Williams R.P.O.	30	4

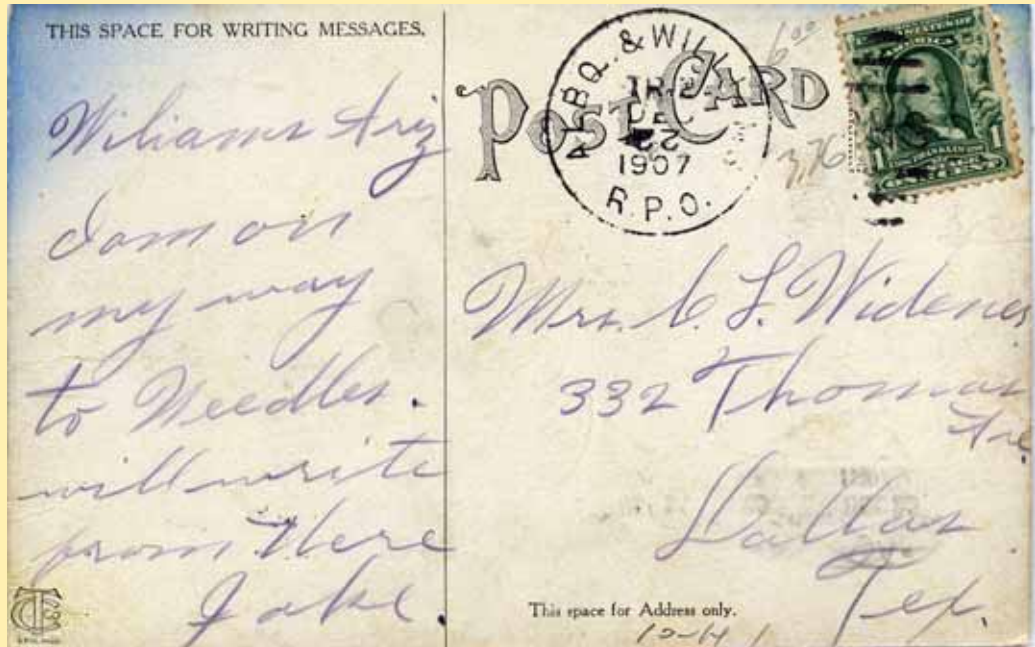
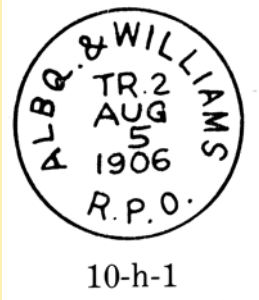

ALBUQ. & WILLIAMS R.P.O.



Arizona Railway Postmarks



<u>Illus. No.</u>	<u>USTMC Cat. No.</u>	<u>Designation</u>	<u>Diameter in mm.</u>	<u>Valuation</u>
10-h-1	964-K-2	Albuq. & Williams R.P.O.	30	4

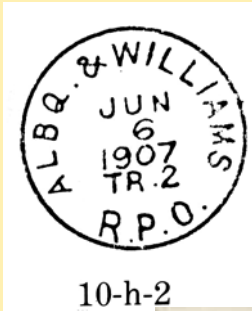

10-h-2

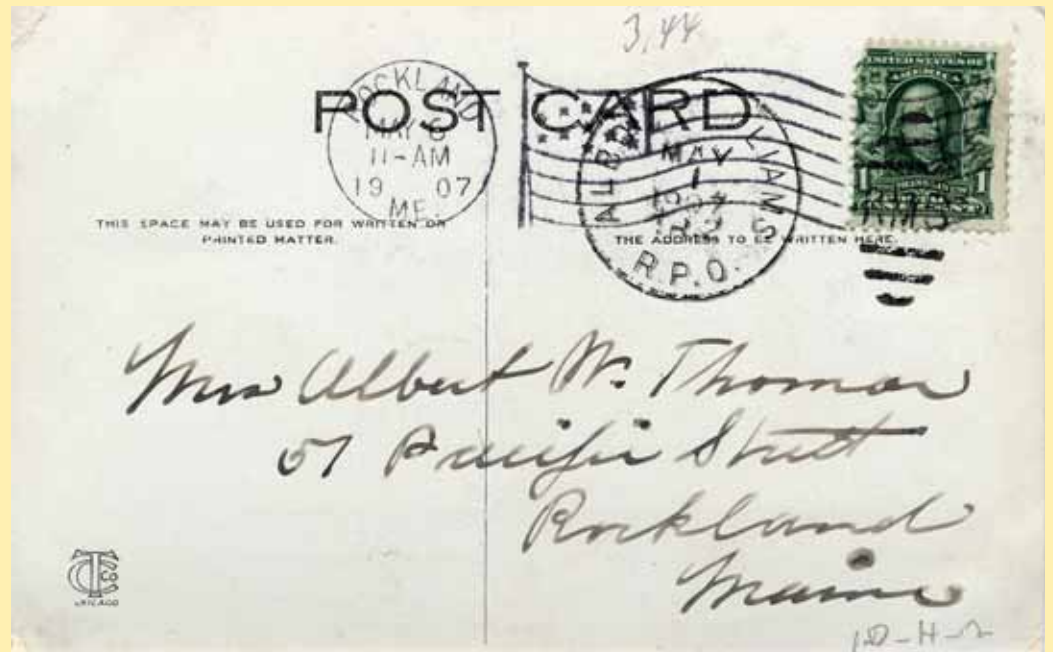

ASHFORK & L.A. R.P.O.



Arizona Railway Postmarks



Illus. No. USTMC

10-0-2 Cat. No.

 964-N-1

Designation

Ashfork & L.A. R.P.O.

Diameter Valuation

in mm.

29 1/2 1

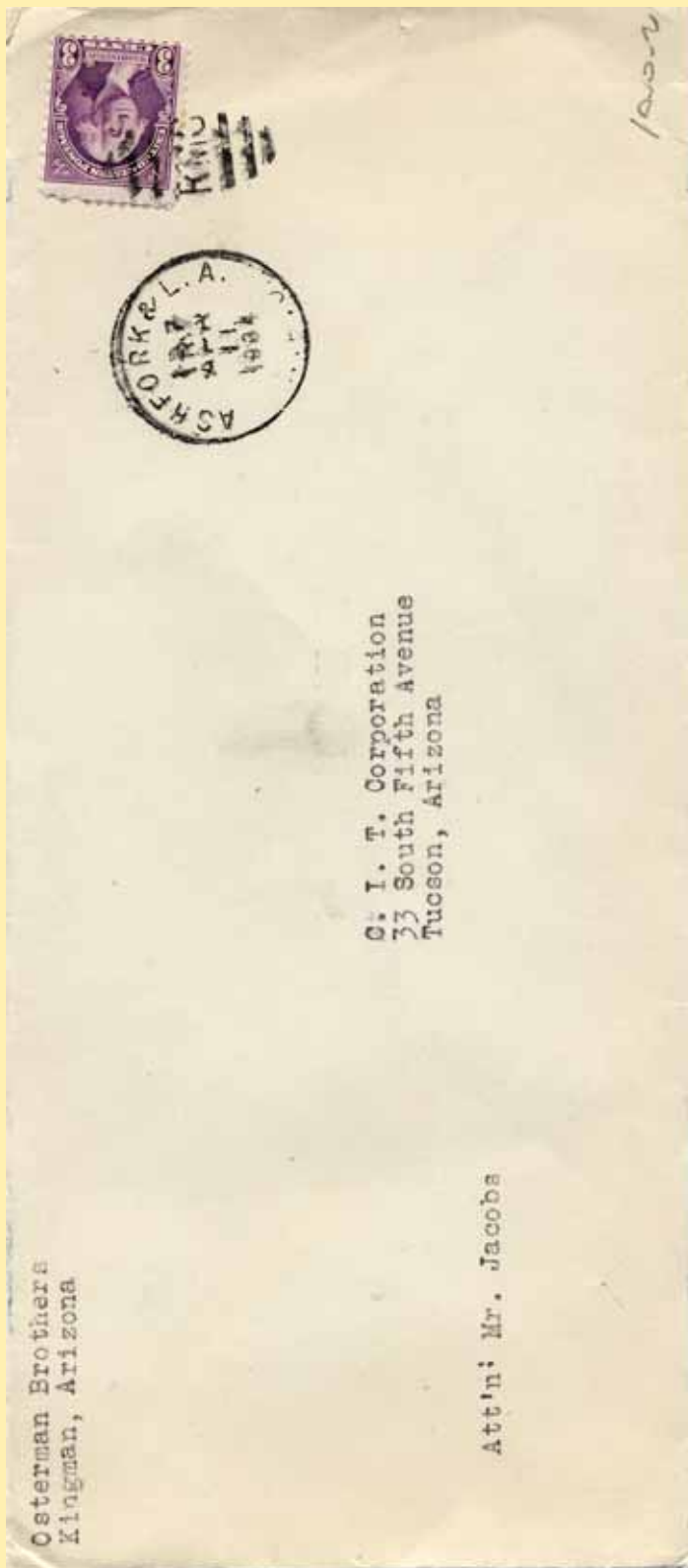

ASHFORK & LOS ANG. R.P.O.



Arizona Railway Postmarks

<u>Illus. No.</u>	<u>USTMC Cat. No.</u>	<u>Designation</u>	<u>Diameter in mm.</u>	<u>Valuation</u>
10-g-1	964-L-5	Ashfork & Los Ang. R.P.O.	29 1/2	4



ASHFORK & LOS ANG. R.P.O.



Arizona Railway Postmarks

<u>Illus. No.</u>	<u>USTMC Cat. No.</u>	<u>Designation</u>	<u>Diameter in mm.</u>	<u>Valuation</u>
10-m-1	964-L-1	Ashfork & Los Ang. R.P.O.	30 1/2	4
10-m-2	064-L-4	Ashfork & Los Ang. R.P.O.	29 1/2	2



10-m-1



10-m-2

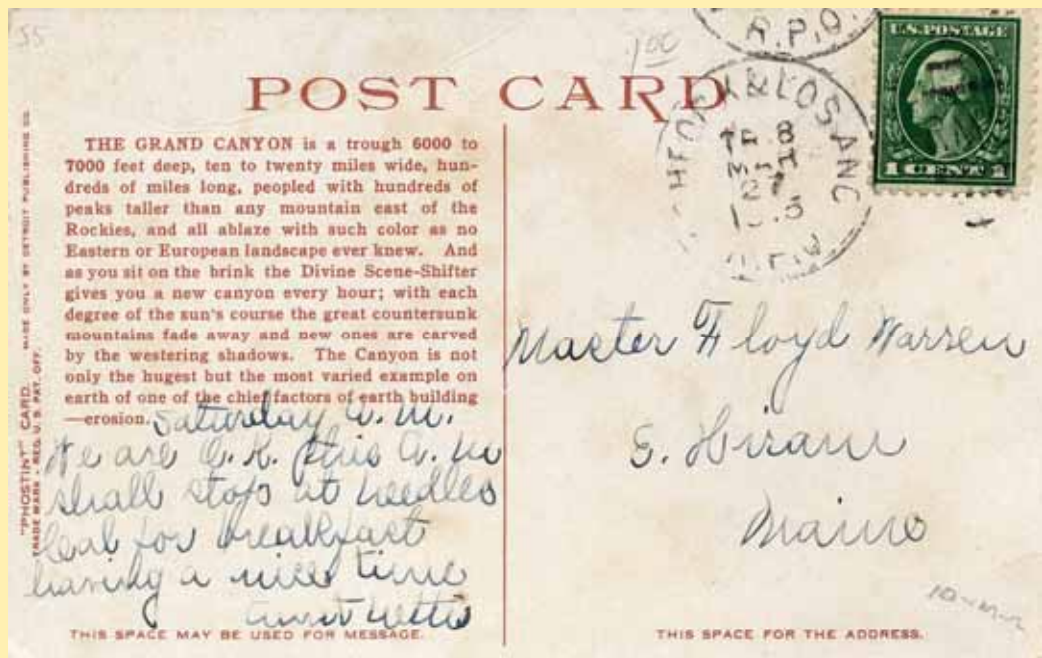
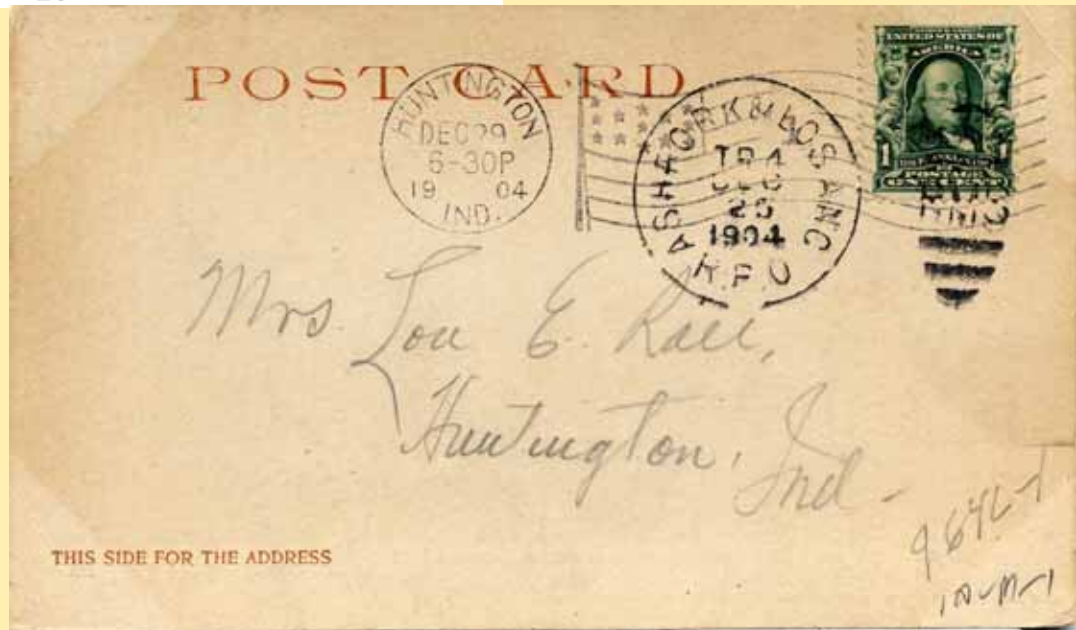

ASHFORK & LOS ANG. R.P.O. E.D.



Arizona Railway Postmarks



Illus. No. USTMC
Cat. No.
10-p 964-O-1

Designation
Ashfork & Los Ang. R.P.O.E.D.

Diameter Valuation
in mm.
29 1/2 1

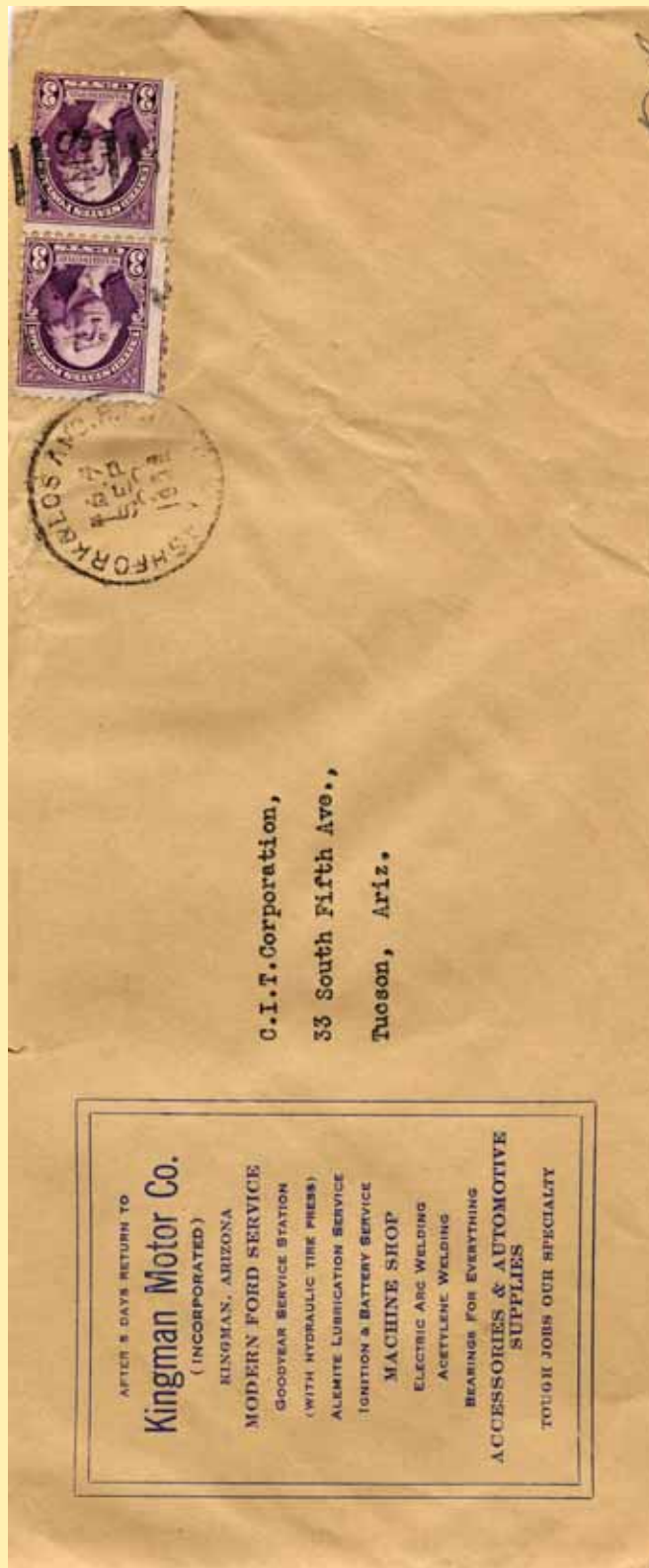

ASHFORK & PHOENIX R.P.O.



Arizona Railway Postmarks

<u>Illus. No.</u>	<u>USTMC Cat. No.</u>	<u>Designation</u>	<u>Diameter in mm.</u>	<u>Valuation</u>
11-a-3	967-A-5	Ashfork & Phoenix R.P.O.	28 1/2	5
11-a-4	967-A-1	Ashfork & Phoenix R.P.O.	28 1/2	5

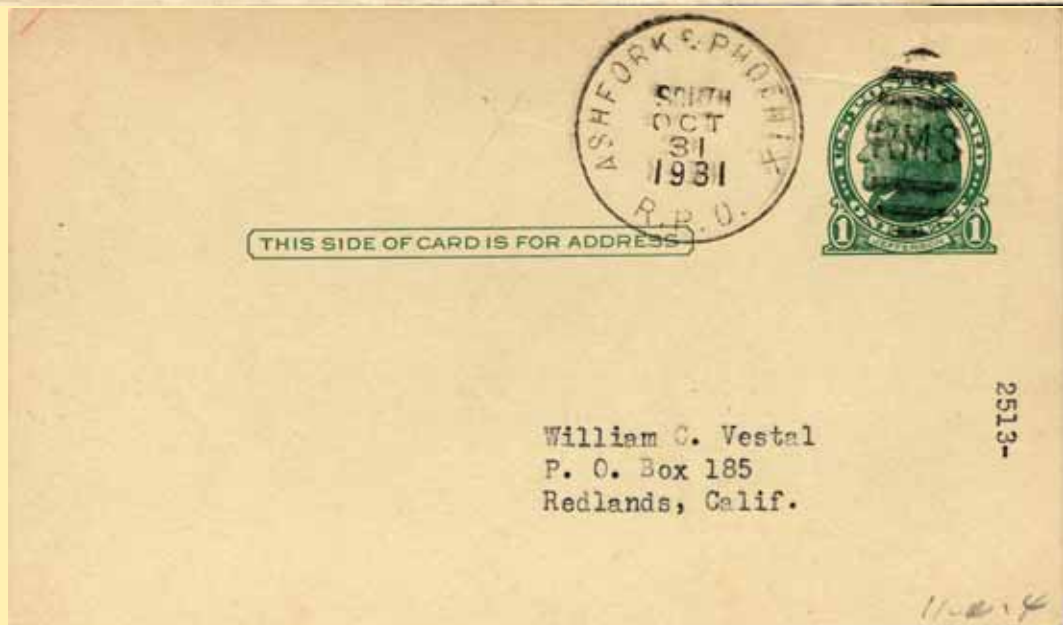
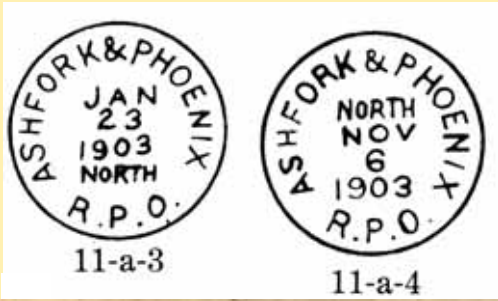

EL PASO & L. A. E.D.R.P.O.



Arizona Railway Postmarks

<u>Illus. No.</u>	<u>USTMC Cat. No.</u>	<u>Designation</u>	<u>Diameter in mm.</u>	<u>Valuation</u>
1-j-5	963-O-5	El Paso & L. A. E.D.R.P.O.	29 1/2	2
1-j-4	963-O-2	El Paso & L. A. E.D.R.P.O.	30 1/2	2

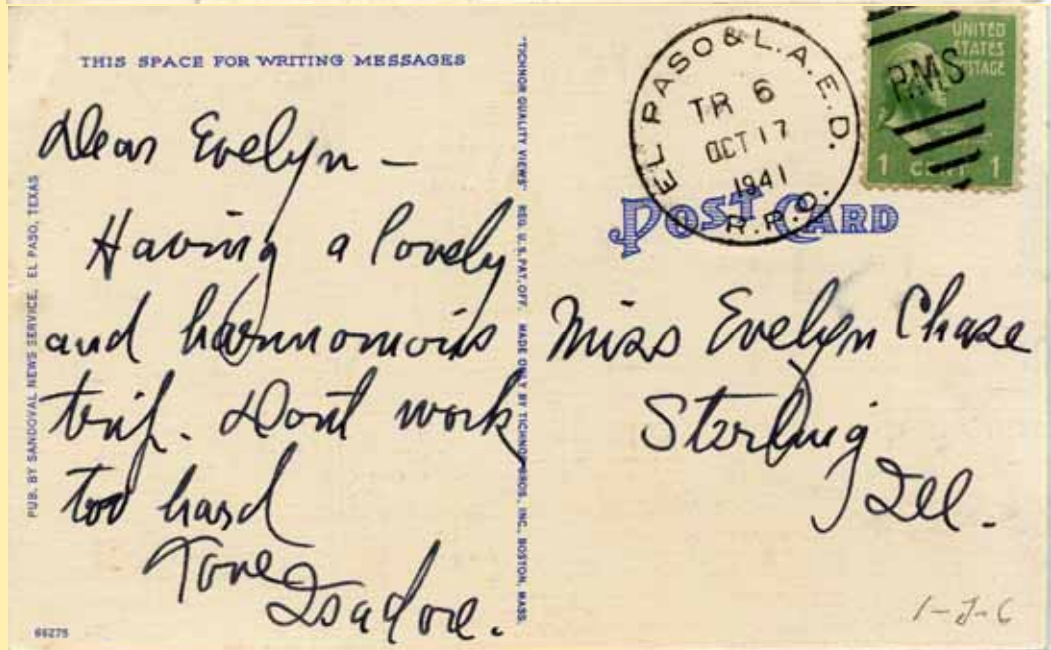
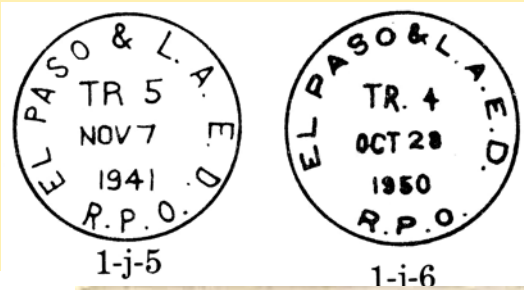

EL PASO & L. A. W.D.R.P.O.



Arizona Railway Postmarks

<u>Illus. No.</u>	<u>USTMC Cat. No.</u>	<u>Designation</u>	<u>Diameter in mm.</u>	<u>Valuation</u>
1-j-9	963-Q-2	El Paso & L. A. W.D.R.P.O.	30 1/2	2



EL PASO & LOS ANG. R.P.O.



Arizona Railway Postmarks

<u>Illus. No.</u>	<u>USTMC Cat. No.</u>	<u>Designation</u>	<u>Diameter in mm.</u>	<u>Valuation</u>
1-j-1	963-M-1	El Paso & Los Ang. R.P.O.	29 1/2	3
1-j/2	963-M-3	El Paso & Los Ang. R.P.O.	29 1/2	2



EL PASO & LOS ANG. R.P.O.E.D.



Arizona Railway Postmarks

<u>Illus. No.</u>	<u>USTMC Cat. No.</u>	<u>Designation</u>	<u>Diameter in mm.</u>	<u>Valuation</u>
1-j-5	963-O-1	El Paso & Los Ang. E.D.R.P.O.	29 1/2	2

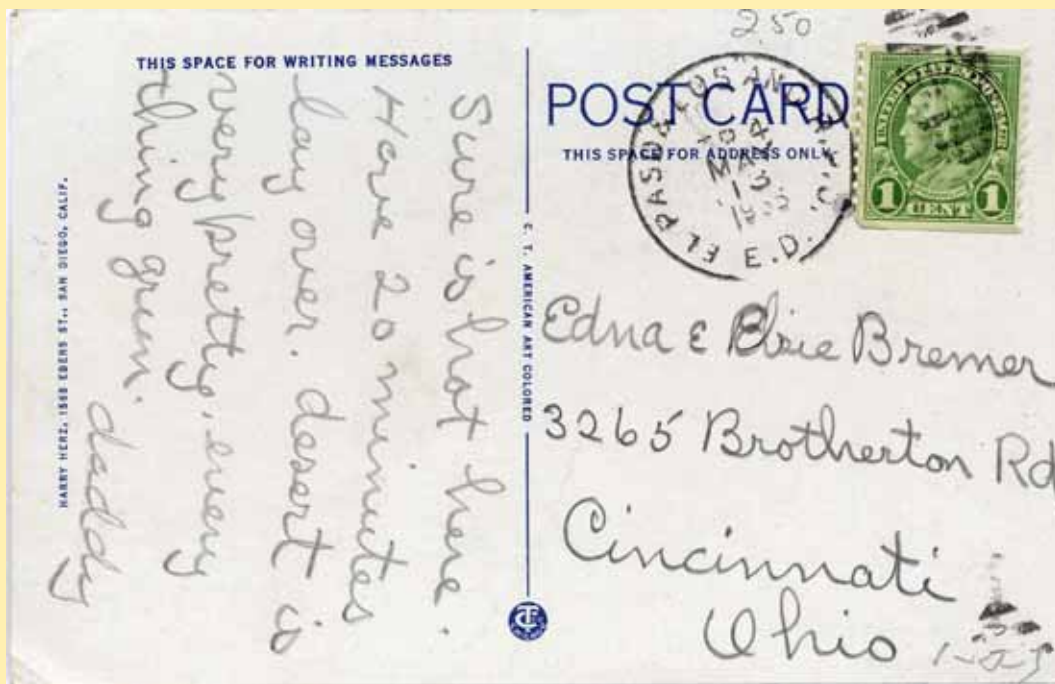

EL PASO & L. A. W.D.R.P.O.



Arizona Railway Postmarks

<u>Illus. No.</u>	<u>USTMC Cat. No.</u>	<u>Designation</u>	<u>Diameter in mm.</u>	<u>Valuation</u>
1-j-8	963-Q-1	El Paso & L. A. W.D.R.P.O.	30 1/2	2



EL PASO & TUCSON R.P.O.



Arizona Railway Postmarks

<u>Illus. No.</u>	<u>USTMC Cat. No.</u>	<u>Designation</u>	<u>Diameter in mm.</u>	<u>Valuation</u>
1-h-1	963-R-1	El Paso & Tucson R.P.O.	29 1/2	4

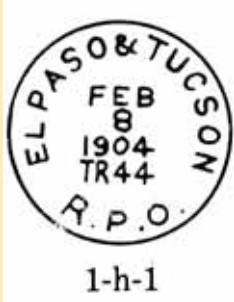

GLOBE & BOWIE R.P.O.



Arizona Railway Postmarks

<u>Illus. No.</u>	<u>USTMC Cat. No.</u>	<u>Designation</u>	<u>Diameter in mm.</u>	<u>Valuation</u>
7-c	969.1-D-1	Globe & Bowie R.P.O.	30 1/2	4

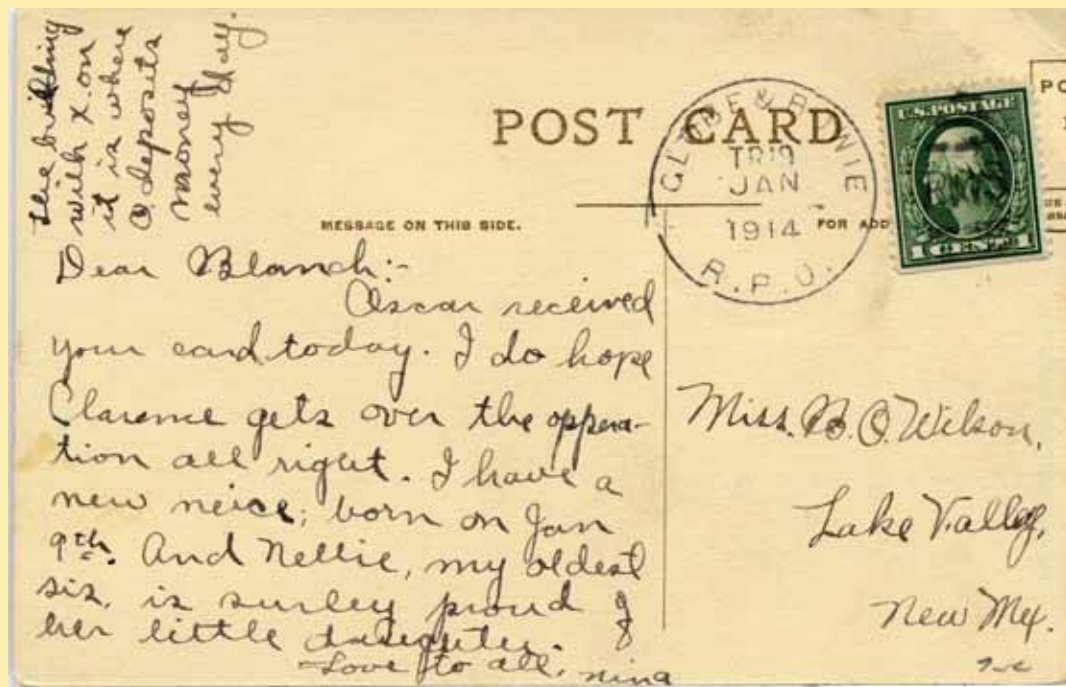
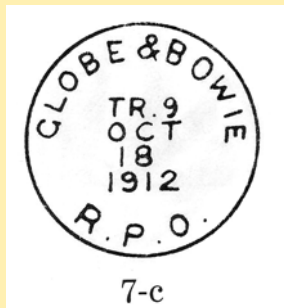

GLOBE & BOWIE R.P.O.



Arizona Railway Postmarks



<u>Illus. No.</u>	<u>USTMC Cat. No.</u>	<u>Designation</u>	<u>Diameter in mm.</u>	<u>Valuation</u>
7-e-1	969.1-D-3	Globe & Bowie R.P.O.	29 1/2	3



7-e-1



GLOBE & BOWIE R.P.O.



Arizona Railway Postmarks



<u>Illus. No.</u>	<u>USTMC Cat. No.</u>	<u>Designation</u>	<u>Diameter in mm.</u>	<u>Valuation</u>
7-e-2	969.1-D-2	Globe & Bowie R.P.O.	30 1/2	3



7-e-2

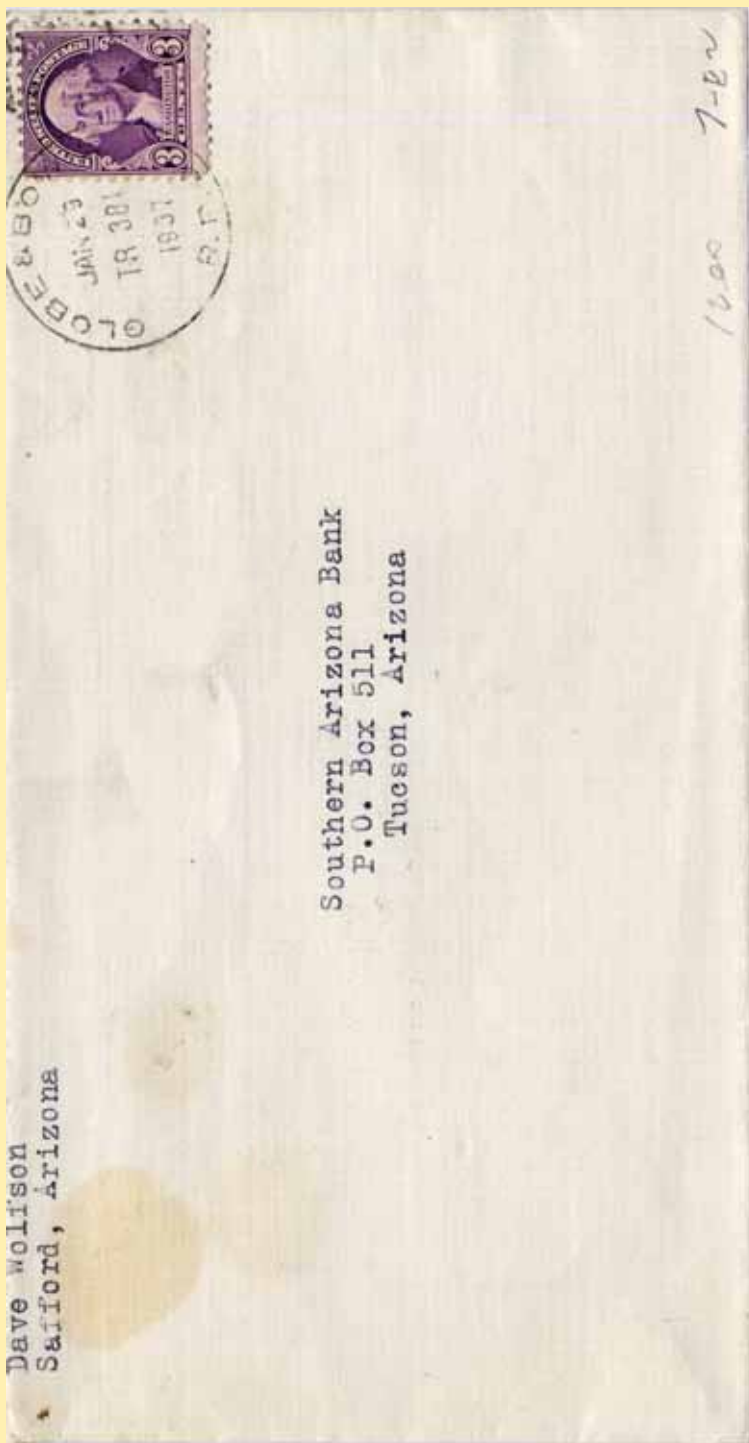

GLOBE & BOWIE R.P.O.



Arizona Railway Postmarks



<u>Illus. No.</u>	<u>USTMC Cat. No.</u>	<u>Designation</u>	<u>Diameter in mm.</u>	<u>Valuation</u>
7-e-3	969.1-D-4	Globe & Bowie R.P.O.	30	3

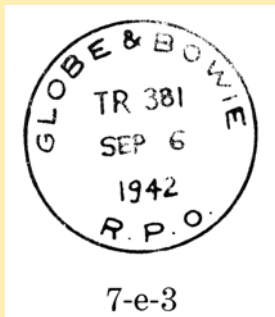

NOT TO SCALE

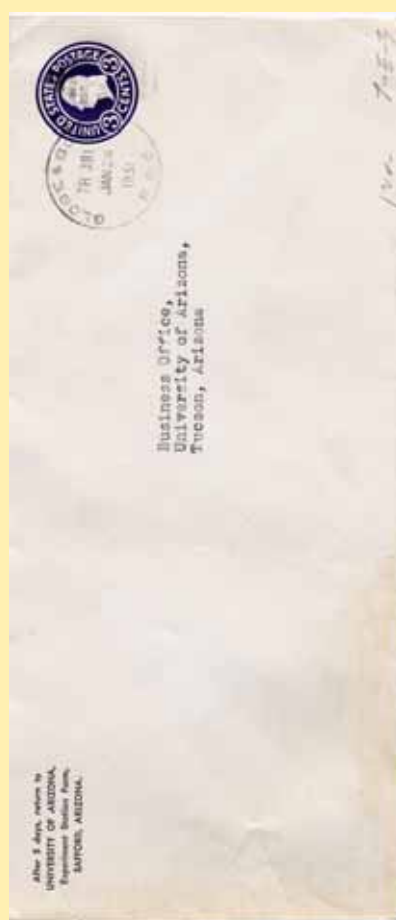
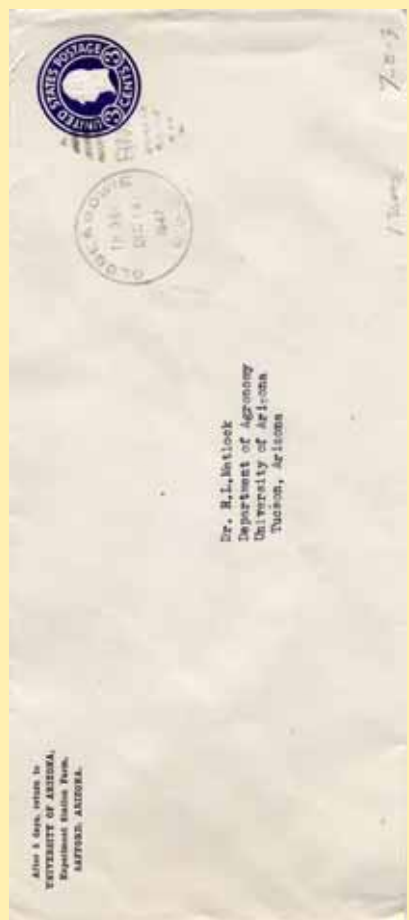

GLOBE & TEVISTON R.P.O.



Arizona Railway Postmarks



<u>Illus. No.</u>	<u>USTMC Cat. No.</u>	<u>Designation</u>	<u>Diameter in mm.</u>	<u>Valuation</u>
7-b-1	969.1-C-1	Globe & Teviston R.P.O.	29	5
7-b-2	969.1-D-2	Globe & Teviston R.P.O.	29 1/2	5



7-b-1



7-b-2

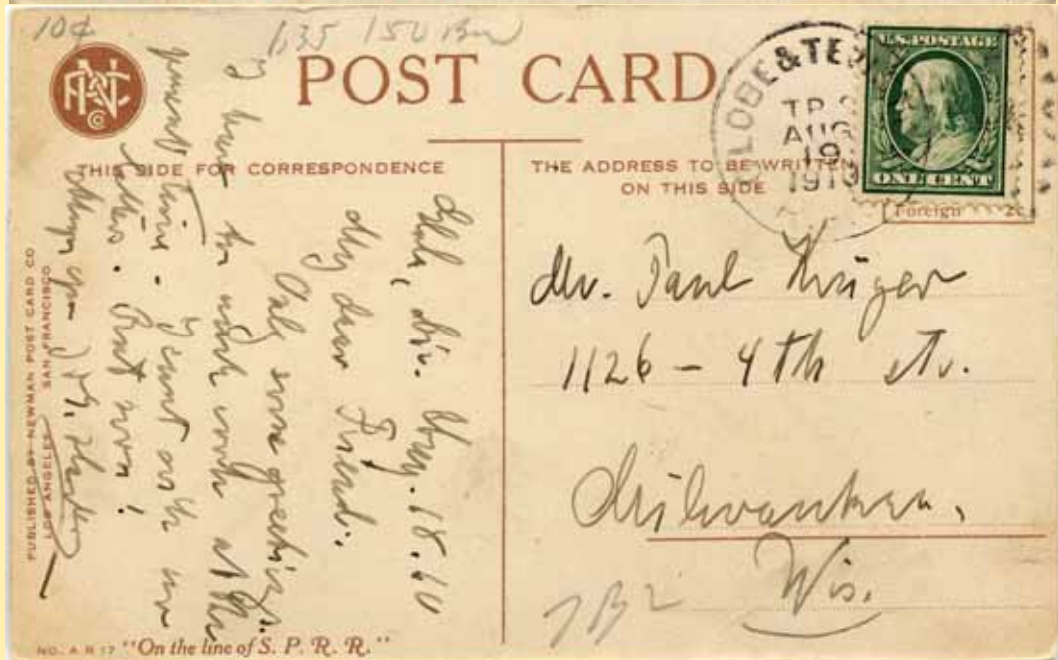

PHOENIX & MARICOPA R.P.O.



Arizona Railway Postmarks

<u>Illus. No.</u>	<u>USTMC Cat. No.</u>	<u>Designation</u>	<u>Diameter in mm.</u>	<u>Valuation</u>
4-a-1	968.2-A-1	Phoenix & Maricopa R.P.O.	29	4



4-a-1

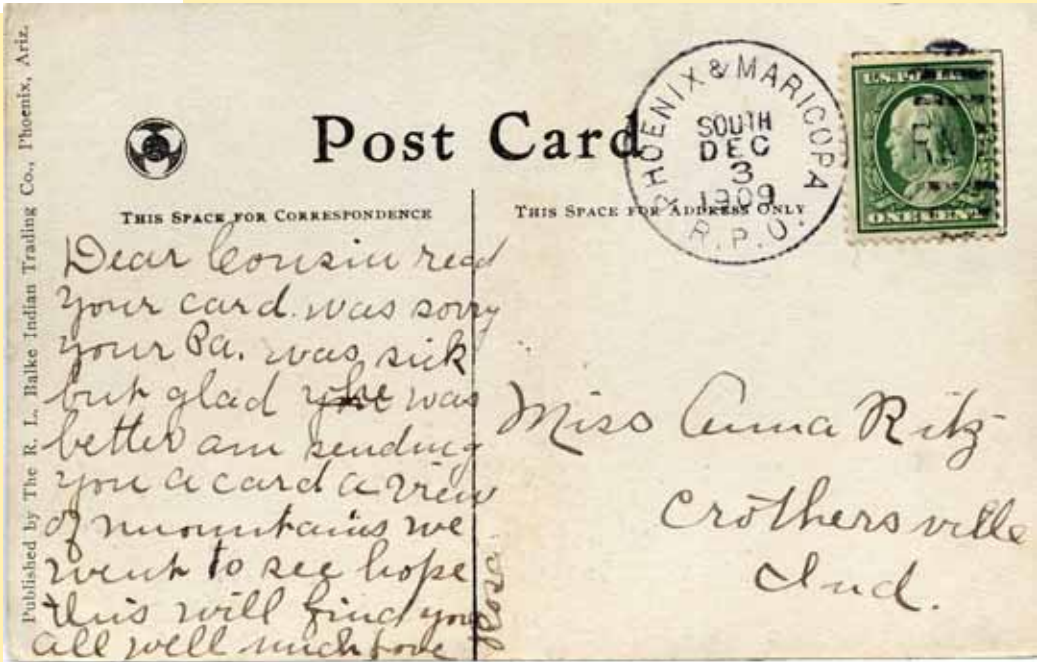

PHOENIX & PARKER R.P.O.



Arizona Railway Postmarks

<u>Illus. No.</u>	<u>USTMC Cat. No.</u>	<u>Designation</u>	<u>Diameter in mm.</u>	<u>Valuation</u>
13-b-1	967.2-B-1	Phoenix & Parker R.P.O.	30 1/2	4

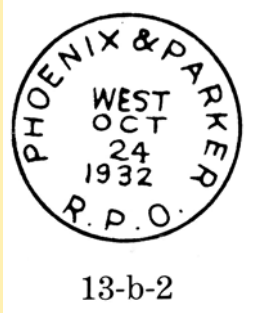

PRESCOTT & CROWNING R.P.O.



Arizona Railway Postmarks

<u>Illus. No.</u>	<u>USTMC Cat. No.</u>	<u>Designation</u>	<u>Diameter in mm.</u>	<u>Valuation</u>
12-b-2	967.3-B-2	Prescott & Crownking R.P.O.30	5	



TUCSON & LOS ANG. R.P.O.



Arizona Railway Postmarks

<u>Illus. No.</u>	<u>USTMC Cat. No.</u>	<u>Designation</u>	<u>Diameter in mm.</u>	<u>Valuation</u>
1-i-2	963-T-1	Tucson & Los Ang. R.P.O.	29 1/2	2



TUCSON & NOGALES R.P.O.



Arizona Railway Postmarks

<u>Illus. No.</u>	<u>USTMC Cat. No.</u>	<u>Designation</u>	<u>Diameter in mm.</u>	<u>Valuation</u>
2-c	965.1-B-1	Tucson & Nogales. R.P.O.	30	5



TUCSON & NOGALES R.P.O.



Arizona Railway Postmarks

<u>Illus. No.</u>	<u>USTMC Cat. No.</u>	<u>Designation</u>	<u>Diameter in mm.</u>	<u>Valuation</u>
6-a-3	965.2-A-3	Tucson & Nogales. R.P.O.	29 1/2	3



6-a-3

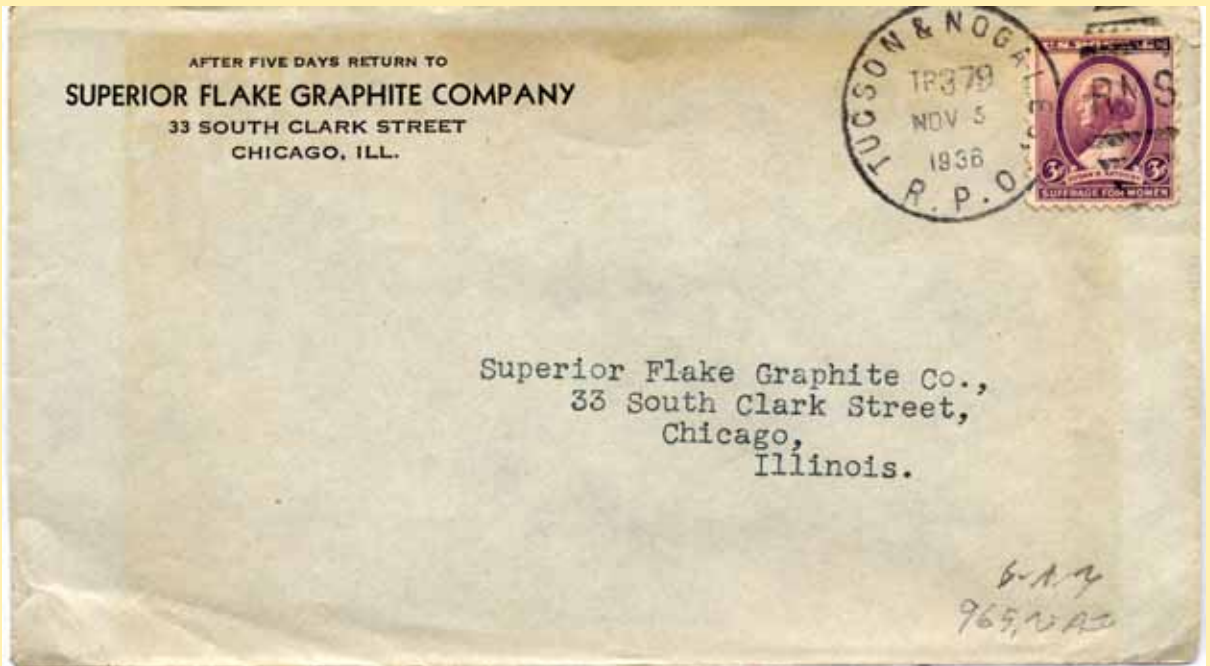

TUCSON & NOGALES R.P.O.



Arizona Railway Postmarks



Illus. No. USTMC
Cat. No.
6-a-4 965.2-A-4

Designation

Tucson & Noglas R.P.O.

Diameter Valuation
in mm.
29 1/2 2

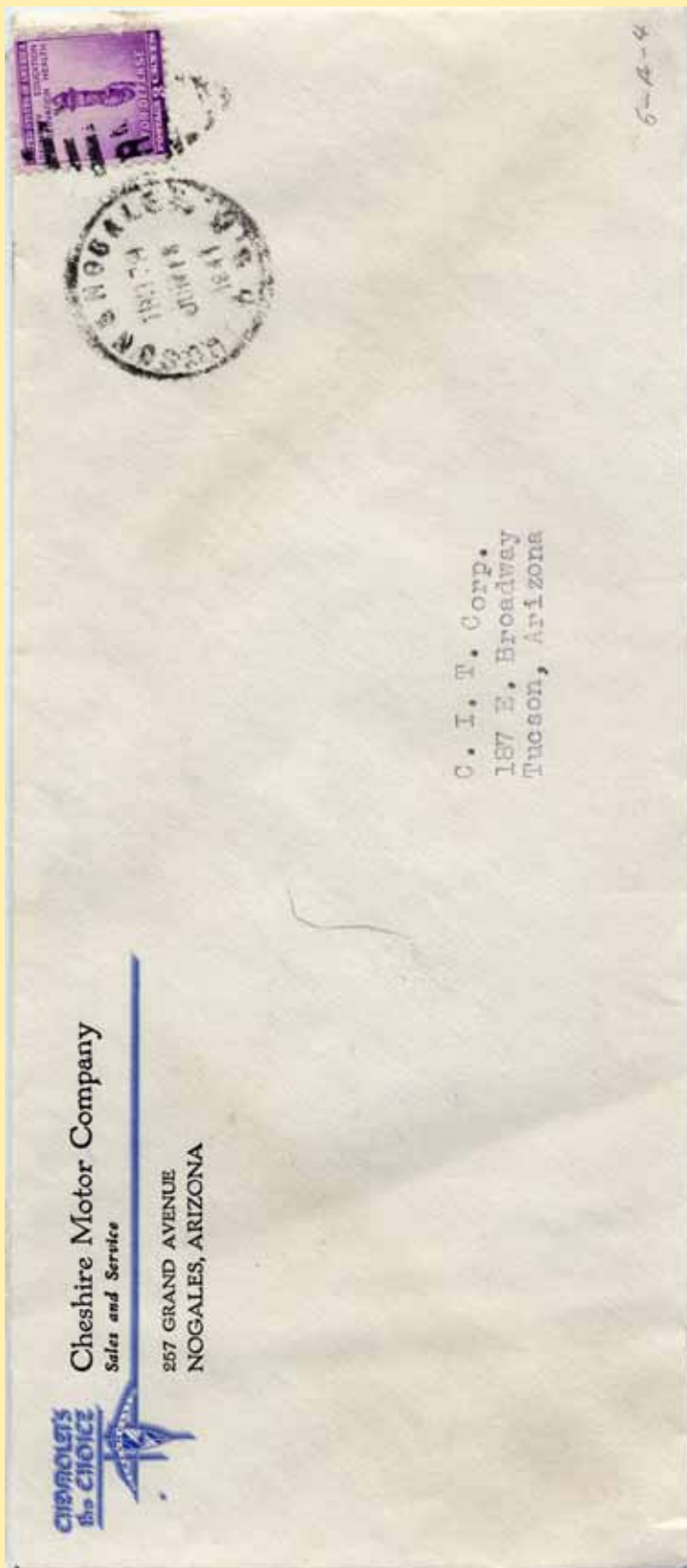
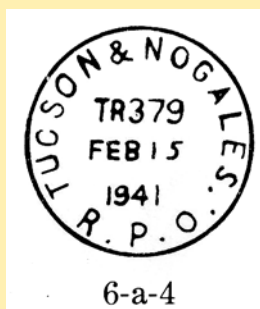

TUCSON & NOGALES R.P.O.



Arizona Railway Postmarks

<u>Illus. No.</u>	<u>USTMC Cat. No.</u>	<u>Designation</u>	<u>Diameter in mm.</u>	<u>Valuation</u>
6-a-5	965.2-A-5	Tucson & Nogales. R.P.O.	29 1/2	2

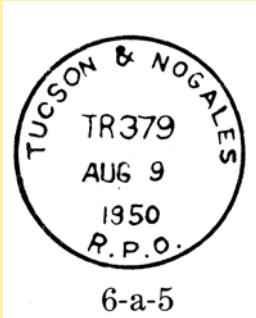

WINKELMAN & PHOENIX R.P.O.



Arizona Railway Postmarks



<u>Illus. No.</u>	<u>USTMC Cat. No.</u>	<u>Designation</u>	<u>Diameter in mm.</u>	<u>Valuation</u>
5-a-1	968.1-C-1	Winkelman & Phoenix R.P.O.	30	5



5-a-1

